



# ***Making Your Training Records Stick!!!***



BOY SCOUTS OF AMERICA

Prepared. For Life.™



## Topics Covered:

- Training Requirements
- Training Codes
- Online Training
- Recording Training
- ScoutNET Training Reports
- MyBSA Training Page





# What Makes a Trained Leader?

- A direct contact Scout leader is considered fully trained and entitled to wear the Trained leader emblem when the following training courses are completed:
  - Youth Protection Training is the first step for any new adult volunteer.
  - Fast Start Training is to be delivered immediately after a new leader registers and before he or she meets with any youth member.
  - This is Scouting for all unit-level leaders
  - Leader Specific Training, which is based on the leader's unit-level position.





# What Makes a Trained Leader?

- **Cub Scout leaders are considered trained when they have completed**
  - **This is Scouting**
  - **Cub Scout Leader Specific training for their position.**





# What Makes a Trained Leader?

- Scoutmasters and assistant Scoutmasters are considered trained when they have completed This is Scouting, Scoutmaster and Assistant Scoutmaster Leader Specific Training, and Introduction to Outdoor Leader Skills.





# What Makes a Trained Leader?

- Troop committee members are considered trained when they have completed This is Scouting and the Troop Committee Challenge as their Leader Specific training.





# What Makes a Trained Leader?

- Varsity Scout leaders and assistants are considered trained when they have completed This is Scouting, Varsity Scout Leader Specific Training (available April 2002), and Introduction to Outdoor Leader Skills.





# What Makes a Trained Leader?

- Venturing crew Advisors, assistant Advisors, and crew committee members are considered trained when they have completed This is Scouting and Venturing Leader Specific Training.



# Basic Training Course Requirements



This list is a quick reference to what courses are required for each unit position.

Basic Training Course Requirements <i>as of 1 November 2010</i>		
Unit Type	Position	Required Courses To Be Position Trained
Pack	<b>Cubmaster (CM)</b>	C40 + WA01 + Y01
	Assistant Cubmaster (CA)	C40 + WA01 + Y01
	Pack Chairman (CC)	C60 + WA01 + Y01
	Pack Committee (MC)	C60 + WA01 + Y01
	Tiger Cub Den Leader (TL)	C41 + WA01 + Y01
	Cub Scout Den Leader (DL)	C42 + WA01 + Y01
	Cub Scout Assistant Den Leader (DA)	C42 + WA01 + Y01
	Webelos Den Leader (WL)	C61 + WA01 + Y01
	Webelos Assistant Den Leader (WA)	C61 + WA01 + Y01
	Pack Trainer (PT)	C62 + WA01 + Y01
ScoutParents Unit Coordinator (PC)	C60 + WA01 + Y01	
Unit Type	Position	Required Courses To Be Position Trained
Troop	<b>Scoutmaster (SM)</b>	S11 + S24 + WA01 + Y01
	Assistant Scoutmaster (SA)	S11 + S24 + WA01 + Y01
	Leader of 11-Year Old Scouts (10)	S11 + S24 + WA01 + Y01
	Troop Chairman (CC)	WA01 + WS10 + Y01
	Troop Committee (MC)	WA01 + WS10 + Y01
	ScoutParents Unit Coordinator (PC)	WA01 + WS10 + Y01
Unit Type	Position	Required Courses To Be Position Trained
Team	<b>Varsity Team Coach (VC)</b>	S11 + V21 + WA01 + Y01
	Assistant Varsity Coach (VA)	S11 + V21 + WA01 + Y01
	Team Chairman (CC)	V21 + WA01 + Y01
	Team Committee (MC)	V21 + WA01 + Y01
	ScoutParents Unit Coordinator (PC)	V21 + WA01 + Y01
Unit Type	Position	Required Courses To Be Position Trained
Crew	<b>Venturing Crew Advisor (NL)</b>	P21 + WA01 + Y02
	Venturing Crew Assoc. Advisor (NA)	P21 + WA01 + Y02
	Crew Chairman (CC)	P21 + WA01 + Y02
	Crew Committee (MC)	P21 + WA01 + Y02
	ScoutParents Unit Coordinator (PC)	P21 + WA01 + Y02
Unit Type	Position	Required Courses To Be Position Trained
Ship	<b>Skipper (SK)</b>	P44 + WA01 + Y02
	Mate (MT)	P44 + WA01 + Y02
	Ship Chairman (CC)	P44 + WA01 + Y02
	Ship Committee (MC)	P44 + WA01 + Y02
	ScoutParents Unit Coordinator (PC)	P44 + WA01 + Y02
Unit Type	Position	Required Courses To Be Position Trained
Post	Explorer Advisor (EA)	L01 + Y03
	Explorer Associate Advisor (AA)	L01 + Y03
	Post Chairman (PCC)	L01 + Y03
	Post Committee (PMC)	L01 + Y03





# Training Code List

MyBSA>ScoutNET>Program  
>Membership>Membership Reports>  
Lists>Code Report

Run Date: 6/19/2019  
Run Time: 6:06:12PM

Boy Scouts of America  
Training Courses Report

Page 1 of 7

TRNCRS_CODE	TRNCRS_DESC
1024	Cub Scout Adult Orientation
A90	Wood Badge
C30	Cub Scout Leader Pin-Wee
C31	Den Chief Training
C32	BALCO (Basic Adult Ldr Outdoor Ori...
C35	Outdoor Ldr Skills for Webelos Ldrs
C40	Cubmaster&Asst. Pos. Specific Trng
G41	Tiger Cub Den Ldr. Pos. Spec. Trng
C42	C. S. Den Ldr.&Asst. Pos. Spec. Trng
C60	Pack Comm. Mbr. Pos. Spec. Trng
C61	Webelos Ldr.&Asst. Pos. Spec. Trng
C62	Pack Trainer Pos. Specific Trng
CF1	Cub Scout Den Leader Fast Start
CF2	Webelos Den Leader Fast Start
CF3	Cubmaster Fast Start - self study
CF4	Pack Committee Fast Start
CF6	Tiger Cub Den Ldr. Fast Start
C801	National Camp School: Management
C802	National Camp School: Aquatics
C803	National Camp School: Field Sports
C804	National Camp School: Chaplains
C805	National Camp School: Program
C806	National Camp School: Commissioner
C807	National Camp School: Scoutcraft
C808	National Camp School: Ecology/Cons.
C809	National Camp School: Trek Leader
C810	National Camp School: Climbing
C811	National Camp School: C. O. P. E.
C812	National Camp School: Ranger
C825	NCS: CS/WS Day Camp Management
C826	NCS: CS/WS Resident Camp Management
C827	NCS: CS/WS Day Camp Program
C828	NCS: CS/WS Resident Camp Program
C829	NCS: CS/WS Family Camp Adm.
C830	NCS: CS/WS Aquatics
C831	CS Archery Range Officer Trng
C832	CS BB Gun Range Officer Training
C850	B. S. Resident Camp Visitation Spec.
C851	C. S. Day Camp Visitation Spec.
C852	C. S. Resident Camp Visitation Spec.
D00	Commissioner Orientation





# Training Courses Report

- Select the **Category** tab and choose **Training Courses** then **Create Report**.

A screenshot of the 'Membership Reports - v6.31' software interface. The window title bar shows the application name and version. The menu bar includes 'File', 'Edit', 'Settings', 'Query', 'Record', 'Field', 'Window', and 'Help'. Below the menu bar is a toolbar with various icons for file operations and navigation. The main interface has five tabs: 'REPORT', 'STATUS', 'CATEGORY', 'OTHER', and 'NOTE'. The 'CATEGORY' tab is selected. Below the tabs is a list of categories with checkboxes: 'Order of the Arrow Honors', 'Position Types', 'Positions', 'Program Types', 'Programs', 'Ranks', 'Religious Awards', 'Training Awards', 'Training Courses' (checked), and 'Youth Awards'. At the bottom right of the window is a 'Create Report' button.



# Top Leader Trained Reporting

## Top Leader Trained Reporting

### Overview

This document contains a brief summary of top leader trained criteria. The positions trained must also include the top leader position in order for the training to be reflected on reports. The positions trained date is the date on which the training was entered in ScoutNET and does not have to match the course and completion date. If training is entered in December and includes an October course and effective date, the record will reflect training from December forward and will not change history.

### Packs

The Cubmaster (CM) is the top leader for a pack.

C40 and A01—for courses and effective date between 09/01/2001 to 03/31/2009

C20—for course and effective date between 01/01/1996 and 08/31/2001

C23—for course and effective date between 01/01/1988 and 12/31/1995

C22—for course and effective date between 01/01/1975 and 12/31/1987

C21—for course and effective date between 01/01/1967 and 12/31/1974

From 04/01/2009 forward, the CM must have WA01 and C40 to be considered top leader trained.

### Troops

The Scoutmaster (SM) is the top leader for a troop.

A01 and S11 and S24—for course and effective date between 09/01/2001 and 03/31/2009

S21—for course and effective date between 01/01/1987 and 08/31/2001

S20—for course and effective date between 01/01/1979 and 12/31/1986

S22—for course and effective date between 01/01/1972 and 12/31/1979

S23—for course and effective date between 01/01/1965 and 12/31/1971

From 04/01/2009 forward, the SM must have WA01 and S11 and S24 to be considered top leader trained.

### Teams

The Varsity Team Coach (VC) is the top leader for a team.

A01 and S11 and V21—for courses and effective date between 03/01/2002 and 03/31/2009.

Prior to 02/28/2002, courses V20 and S11 are required to be considered top leader trained.

From 04/01/2009 forward, the VC must have WA01 and S11 and V21 to be considered top leader trained.

**Top Leader Trained  
is reported on the  
District Totals  
Report and  
Objectives Progress  
Report.**





# Top Leader Trained Reporting

## Top Leader Trained Reporting

**Overview** This document contains a brief summary of top leader trained criteria. The positions trained must also include the top leader position in order for the training to be reflected on reports. The positions trained date is the date on which the training was entered in ScoutNET and does not have to match the course and completion date. If training is entered in December and includes an October course and effective date, the record will reflect training from December forward and will not change history.

**Packs** The Cubmaster (CM) is the top leader for a pack.

C40 and A01—for courses and effective date between 09/01/2001 to 03/31/2009

C20—for course and effective date between 01/01/1996 and 08/31/2001  
C23—for course and effective date between 01/01/1988 and 12/31/1995  
C22—for course and effective date between 01/01/1975 and 12/31/1987  
C21—for course and effective date between 01/01/1967 and 12/31/1974

From 04/01/2009 forward, the CM must have WA01 and C40 to be considered top leader trained.

**Troops** The Scoutmaster (SM) is the top leader for a troop.

A01 and S11 and S24—for course and effective date between 09/01/2001 and 03/31/2009

S21—for course and effective date between 01/01/1987 and 08/31/2001  
S20—for course and effective date between 01/01/1979 and 12/31/1986  
S22—for course and effective date between 01/01/1972 and 12/31/1979  
S23—for course and effective date between 01/01/1965 and 12/31/1971

From 04/01/2009 forward, the SM must have WA01 and S11 and S24 to be considered top leader trained.

**Teams** The Varsity Team Coach (VC) is the top leader for a team.

A01 and S11 and V21—for courses and effective date between 03/01/2002 and 03/31/2009.

Prior to 02/28/2002, courses V20 and S11 are required to be considered top leader trained.

From 04/01/2009 forward, the VC must have WA01 and S11 and V21 to be considered top leader trained.

**If a leader took leader training prior to 9/1/2001, the appropriate course code and valid course dates must be recorded in order to update Leader Trained.**





# Top Leader Trained Reporting

## Top Leader Trained Reporting

**Overview** This document contains a brief summary of top leader trained criteria. The positions trained must also include the top leader position in order for the training to be reflected on reports. The positions trained date is the date on which the training was entered in ScoutNET and does not have to match the course and completion date. If training is entered in December and includes an October course and effective date, the record will reflect training from December forward and will not change history.

**Packs** The Cubmaster (CM) is the top leader for a pack.

C40 and A01—for courses and effective date between 09/01/2001 to 03/31/2009

C20—for course and effective date between 01/01/1996 and 08/31/2001  
C23—for course and effective date between 01/01/1988 and 12/31/1995  
C22—for course and effective date between 01/01/1975 and 12/31/1987  
C21—for course and effective date between 01/01/1967 and 12/31/1974

From 04/01/2009 forward, the CM must have WA01 and C40 to be considered top leader trained.

**Troops** The Scoutmaster (SM) is the top leader for a troop.

A01 and S11 and S24—for course and effective date between 09/01/2001 and 03/31/2009

S21—for course and effective date between 01/01/1987 and 08/31/2001  
S20—for course and effective date between 01/01/1979 and 12/31/1986  
S22—for course and effective date between 01/01/1972 and 12/31/1979  
S23—for course and effective date between 01/01/1965 and 12/31/1971

From 04/01/2009 forward, the SM must have WA01 and S11 and S24 to be considered top leader trained.

**Teams** The Varsity Team Coach (VC) is the top leader for a team.

A01 and S11 and V21—for courses and effective date between 03/01/2002 and 03/31/2009.

Prior to 02/28/2002, courses V20 and S11 are required to be considered top leader trained.

From 04/01/2009 forward, the VC must have WA01 and S11 and V21 to be considered top leader trained.

This document, located on the ScoutNET Support Site, is a list of historical training courses and effective dates.





# Top Leader Trained Reporting

## Top Leader Trained Reporting

### Overview

This document contains a brief summary of top leader trained criteria. The positions trained must also include the top leader position in order for the training to be reflected on reports. The positions trained date is the date on which the training was entered in ScoutNET and does not have to match the course and completion date. If training is entered in December and includes an October course and effective date, the record will reflect training from December forward and will not change history.

### Packs

The Cubmaster (CM) is the top leader for a pack.

C40 and A01—for courses and effective date between 09/01/2001 to 03/31/2009

C20—for course and effective date between 01/01/1996 and 08/31/2001

C23—for course and effective date between 01/01/1988 and 12/31/1995

C22—for course and effective date between 01/01/1975 and 12/31/1987

C21—for course and effective date between 01/01/1967 and 12/31/1974

From 04/01/2009 forward, the CM must have WA01 and C40 to be considered top leader trained.

### Troops

The Scoutmaster (SM) is the top leader for a troop.

A01 and S11 and S24—for course and effective date between 09/01/2001 and 03/31/2009

S21—for course and effective date between 01/01/1987 and 08/31/2001

S20—for course and effective date between 01/01/1979 and 12/31/1986

S22—for course and effective date between 01/01/1972 and 12/31/1979

S23—for course and effective date between 01/01/1965 and 12/31/1971

From 04/01/2009 forward, the SM must have WA01 and S11 and S24 to be considered top leader trained.

### Teams

The Varsity Team Coach (VC) is the top leader for a team.

A01 and S11 and V21—for courses and effective date between 03/01/2002 and 03/31/2009.

Prior to 02/28/2002, courses V20 and S11 are required to be considered top leader trained.

From 04/01/2009 forward, the VC must have WA01 and S11 and V21 to be considered top leader trained.

Once training is correctly recorded, reports that include leader training reflect the training from the entry date forward and will not change history.





# Online Learning Center

*The BSA Online Learning Center (E-Learning) provides a variety of materials, from quick references to complete training courses, all designed to help our members improve leadership skills and deliver a quality program.*

Many trainings, including Youth Protection Training, are available online through [Scouting.org](http://Scouting.org) > MyScouting

The screenshot displays the 'E-LEARNING' section of the BSA website. It features a navigation menu on the left with options like 'My Profile', 'Training', 'Unit Tools', and 'Events'. The main content area is titled 'E-LEARNING' and has tabs for 'Cub Scout', 'Boy Scout', 'Venturing', and 'General'. Under the 'General' tab, there are several training categories listed with 'Take Course' links:

- Youth Protection Training**
  - Youth Protection Training (Green dot) - [Retake Course](#) / [View Certificate](#)
- Fast Start Training**
  - Den Leader Fast Start (Yellow dot) - [Take Course](#)
  - Cubmaster Fast Start (Yellow dot) - [Take Course](#)
  - Pack Committee Fast Start (Yellow dot) - [Take Course](#)
  - Capacitación Fast Start para el Líder del Den (Yellow dot) - [Take Course](#)
  - Capacitación Fast Start para el Cubmaster (Yellow dot) - [Take Course](#)
- Leader Position-Specific Training**
  - Leader Position-Specific - Tiger Cub (Yellow dot) - [Take Course](#)
  - Leader Position-Specific - Wolf Cub (Yellow dot) - [Take Course](#)
  - Leader Position-Specific - Bear Cub (Yellow dot) - [Take Course](#)
  - Leader Position-Specific - Webelos (Yellow dot) - [Take Course](#)
  - Leader Position-Specific - Cubmaster (Yellow dot) - [Take Course](#)
  - Leader Position-Specific - Pack Trainer (Yellow dot) - [Take Course](#)
  - Leader Position-Specific - Pack Committee (Yellow dot) - [Take Course](#)
- Orientation Training**
  - This is Scouting (Yellow dot) - [Take Course](#)
- Basic Training**
- Supplemental Training**
  - Physical Wellness (Yellow dot) - [Take Course](#)
  - Safe Swim Defense (Yellow dot) - [Take Course](#)



# New Leader Training in MyScouting

Open [www.scouting.org](http://www.scouting.org) and select MyScouting

- Click on “Create an account”
- Click “I am new and don’t know my member ID” and then click “Next”
- Complete the Profile Information screen and then click “Create User”
- Login to MyScouting and from the menu on the left, click E-Learning and then from the General tab, scroll down to Youth Protection Training and click Take Course.
- Upon completion, they may print a certificate of completion





# New Leader Training in MyScouting

- Once a volunteer receives a BSA membership card which includes their member ID number, they should log back into MyScouting, click on My Profile and update the system by inputting their membership ID number. This will link all trainings taken in MyScouting to their membership record in PAS.

**\*You do not have to be a registered member or have a member ID to take training in MyScouting.**





# Recording Training Records

There are three methods for recording leader training.





# Person Profile

Enter training through Person Profile when entering training for a few leaders not in the same unit.

Position Trained lists the positions that the leader has completed all leader specific training for.

BSA Production

Person Profile - v6.29

File Edit Settings Query Record Field Window Help

Ms Sandra Marie Trevino

Person ID: 106943504 Date of Birth: 07/22/1963 Grade: Sex: F No Mail

Person Profile

Addresses/Phones Demographics Registrations Adv/Trng Relationships Events Campaigns Private

Ranks Merit Badges Awards Training MQ Counselor

Show:  Training Taken  Positions Trained

Code	Description	BSA Structure	Course Date	Completion Date
Y01	Youth Protection Trainin		11/06/2008	11/06/2008
SSD	Safe Swim Defense		07/03/2008	07/03/2008
WSFS	WEB Boy Scout Leader		01/15/2009	01/15/2009
C71	WEB Webelos Den Lead		09/29/2008	09/29/2008
Y02	Venturing Youth Protect		11/14/2008	11/14/2008

Record: 1/5 ... List of Valu... <OSC>

Addresses/Phones Demographics Registrations Adv/Trng Relationships Events Campaigns Private

Ranks Merit Badges Awards Training MQ Counselor

Show:  Training Taken  Positions Trained

Positions Trained

Position	Description	Effective Date	Program



# Record Achievements

Use Record Achievements if you have training to enter for several adults within the same unit. Current training records will be displayed.

The screenshot displays the 'Record Achievements - v6.6' software interface. The main window shows a menu with options like 'Program', 'User Preferences', 'Person', 'Organization', 'Unit', 'Management Statistics', '+ Membership', and '- Achievements'. The 'Record Achievements (Unit)' option is highlighted in red. Below the menu is a form for selecting a unit, with fields for 'Unit', 'Chartered Organization', 'Effective Date', and 'Expire Date'. The 'Unit' field is set to 'Pack 0819' and the 'Chartered Organization' is 'Bear Creek Community Church'. A table of 'Unit Registrants' is shown, with columns for 'Person Name', 'Program', 'Position', and 'Date of'. The table lists several individuals, including Sandra Trevino, who is highlighted. To the right, a 'Training Taken - v6.6' window is open, showing a table of training records for Sandra Trevino. The table has columns for 'Code', 'Description', 'BSA Structure', 'Course Date', and 'Completed Date'. The training records include 'WEB Boy Scout Leader Fas', 'Safe Swim Defense', 'WEB Webelos Den Leader F', and 'Youth Protection Training'. An 'OK' button is visible at the bottom right of the training window.

Person Name	Program	Position	Date of
Ronald Rimmer	Webelos	YL	05/03/196
Angela Taylor	Cub Scouting	CC	05/19/196
Sandra Trevino	Cub Scouting	MC	07/22/196
Sandra Trevino	Cub Scouting	CR	07/22/196
Jason Watkins	Tiger Cubs	AP	09/14/197
Dennis Webb	Cub Scouting	IH	11/10/195
Tandy West	Cub Scouting	CM	02/21/196

Code	Description	BSA Structure	Course Date	Completed Date
WSFS	WEB Boy Scout Leader Fas		01/15/2008	09/22/2008
SSD	Safe Swim Defense		07/03/2008	07/03/2008
C71	WEB Webelos Den Leader F		09/29/2008	09/29/2008
Y01	Youth Protection Training		11/06/2008	11/06/2008





# Record Training

Use Record Training after holding a training course, to mass enter leader specific training by program, unit, position or individuals.

Especially useful when used in combination with the Training Not Completed Report and a handheld scanner.



Record Training V6.2

File Edit Settings Query Record Field Window Help

BSA Structure Name Batch Date  
01 Miwok 10/13/2010

Program Unit Unit Position Code Non-Unit Position Code  
Boy Scouts SM OK Clear

Person ID	Name	Trained Position	Unit	YPT	Select All Courses	Course 1	Course 2	Course 3	Course 4	Training Date	Trained In Full
7342602	Davis	SM	0023	<input checked="" type="checkbox"/>	<input checked="" type="checkbox"/>	S11	S24	WAO	Y01	10/13/2010	<input checked="" type="checkbox"/>
7343703	Jayne	SM	0074	<input checked="" type="checkbox"/>	<input checked="" type="checkbox"/>	S11	S24	WAO	Y01	10/13/2010	<input checked="" type="checkbox"/>
118685316	Johns	SM	0007	<input type="checkbox"/>	<input type="checkbox"/>	S11	S24	WAO	Y01	10/13/2010	<input type="checkbox"/>
104381950	Lindb	SM	0002	<input type="checkbox"/>	<input type="checkbox"/>	S11	S24	WAO	Y01	10/13/2010	<input type="checkbox"/>
118404704	Maste	SM	0008	<input checked="" type="checkbox"/>	<input checked="" type="checkbox"/>	S11	S24	WAO	Y01	10/13/2010	<input checked="" type="checkbox"/>
110795794	McGe	SM	0063	<input checked="" type="checkbox"/>	<input checked="" type="checkbox"/>	S11	S24	WAO	Y01	10/13/2010	<input checked="" type="checkbox"/>
7343457	Perry, M	SM	0016	<input checked="" type="checkbox"/>	<input checked="" type="checkbox"/>	S11	S24	WAO	Y01	10/13/2010	<input checked="" type="checkbox"/>

Total Registered: 12  
Total Youth Protection Trained: 10  
Total Basic Trained: 6  
Total Youth and Basic Trained: 6

% Youth Protection Trained: 83  
% Basic Trained: 50  
% Youth and Basic Trained: 50

Duplicate Person Post Mark All Read Disk Print List Cancel



# Training Not Completed Report

Use this report to obtain a list of registered leaders who are not fully trained in the position they are currently registered.

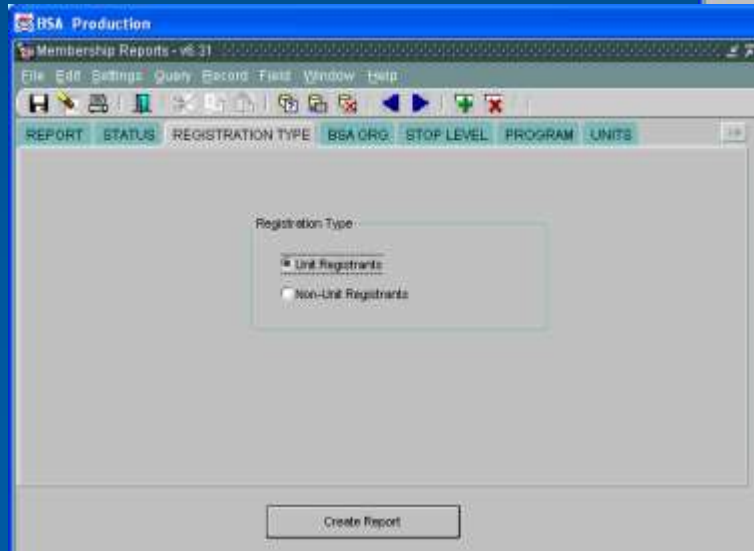
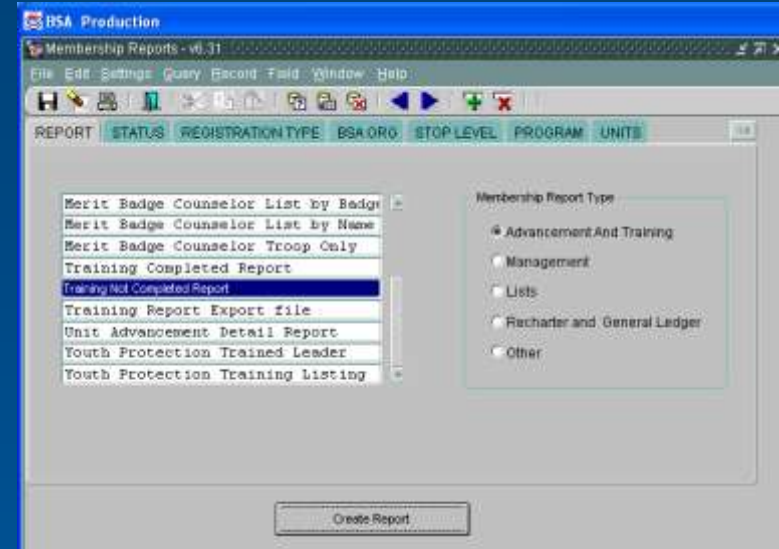

You can narrow the list by selecting Unit or Non-Unit Registrants.





# Training Not Completed Report

The report can be submitted for the entire council or a specific service area.

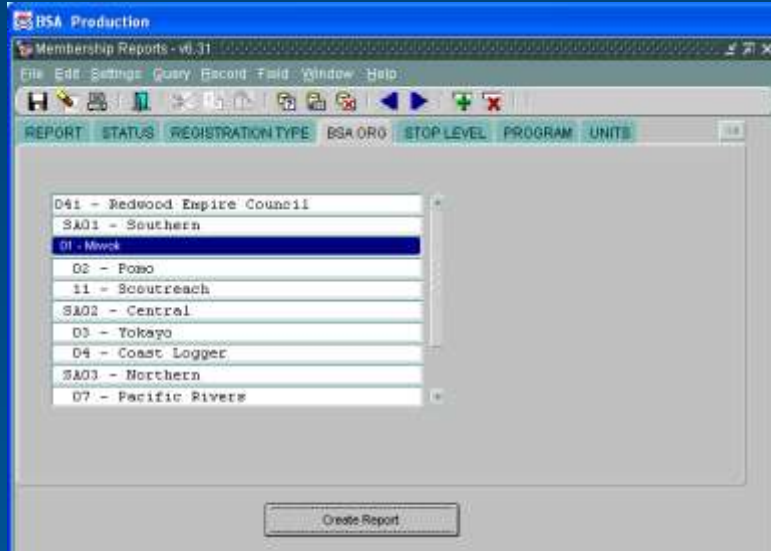

Submit for All or select a specific program.

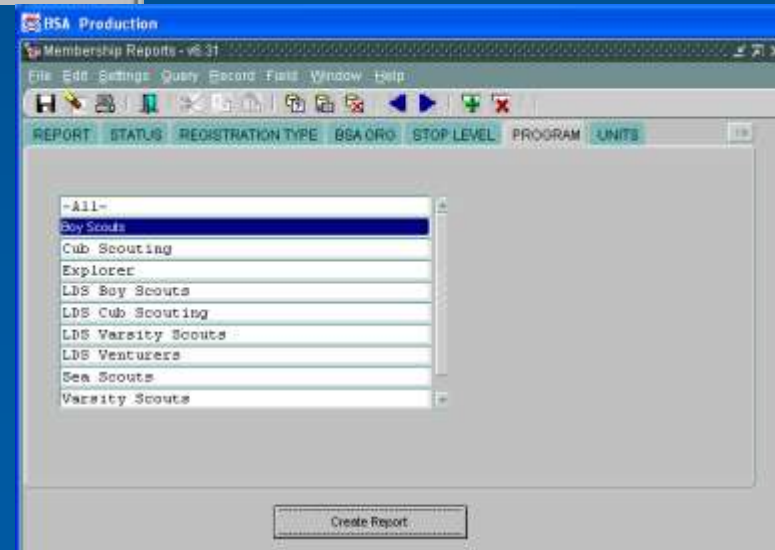



# Training Not Completed Report

Select All or a specific unit

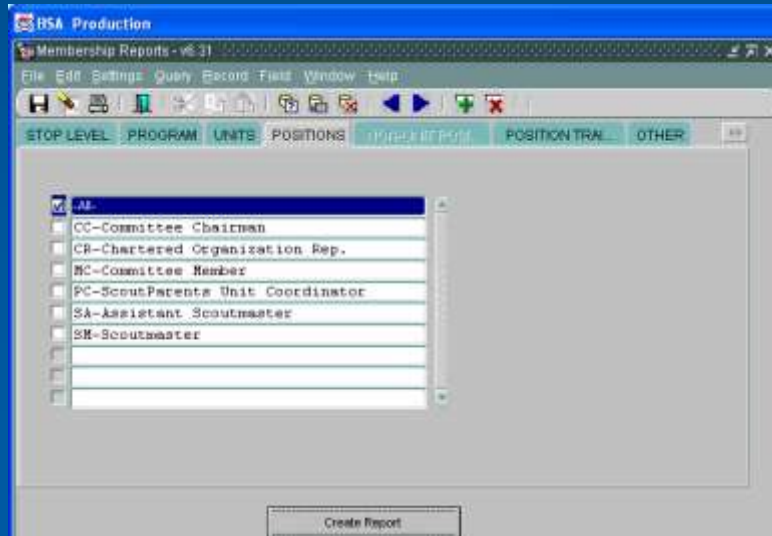
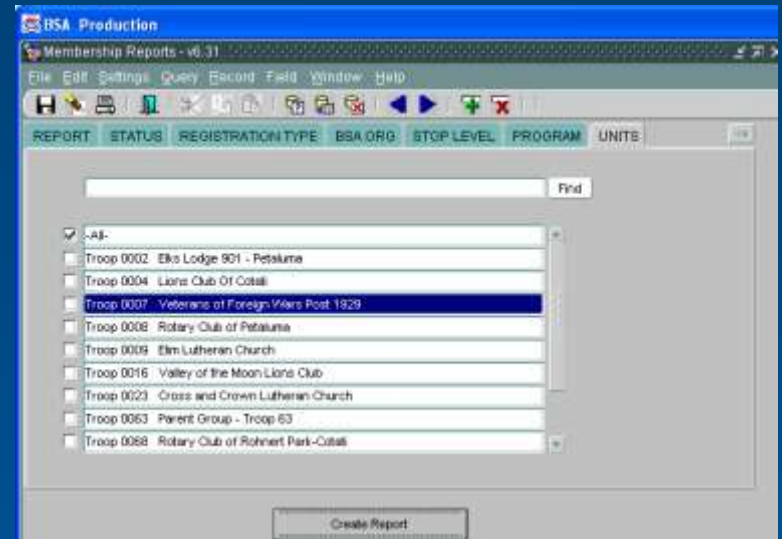

Select All or a specific position.





# Training Not Completed Report

Report ID: 10.0  
Run Date: 10/28/2010  
Run Time: 8:54:28AM

TRAINING NOT COMPLETED REPORT

---Selected Options---

BSA Organization: Miwok  
Stop Level: District  
Program: Boy Scouts  
Units: -All-  
Position: -All-  
Courses Not Completed: -All-  
List By Program Code: N  
Create File: Y

Southern/Miwok

<u>Unit</u>	<u>Position</u>	<u>Name</u>	<u>Address</u>	<u>Telephone</u>	<u>Person ID</u>
Troop 0002	Committee Member Not Completed: WA01, WS10, Y01	Ken B			104381954
Troop 0002	Assistant Scoutmaster Not Completed: S11, S24, WA01	Paul			103714124
Troop 0002	Scoutmaster Not Completed: S11, S24, WA01, Y01	Jami			104381950





# E Learning Report

Use this report to obtain a list of people that have taken training online.

You can use the List persons w/o ID# option to update training records for adults that did not record their member ID in their MyScouting account.

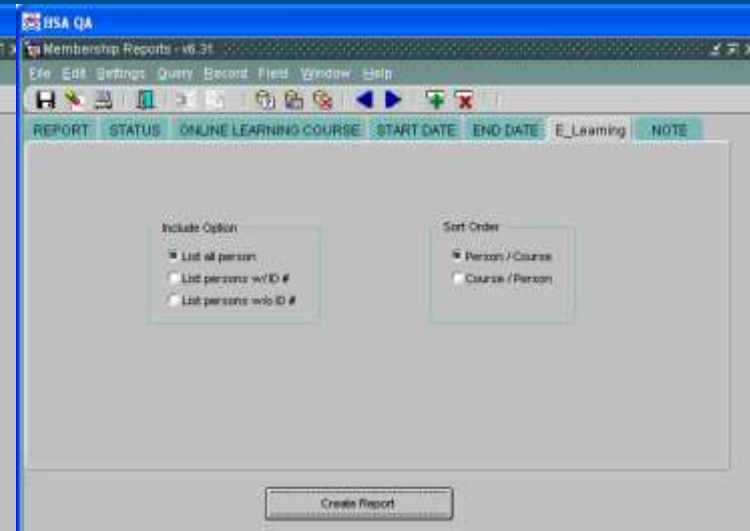
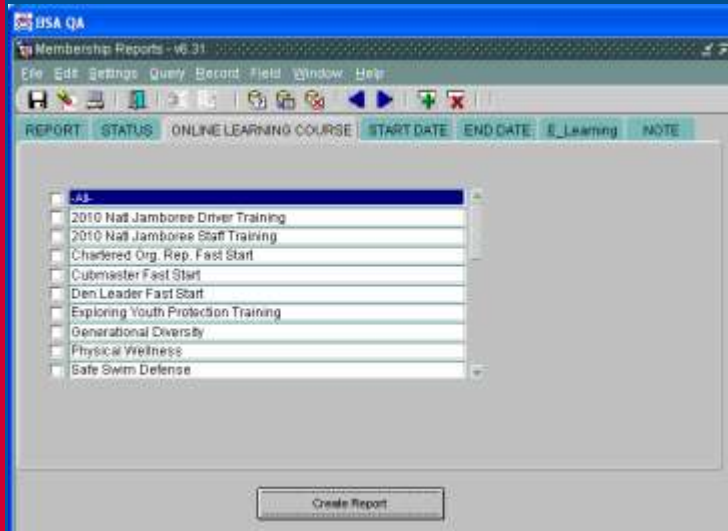



# MyBSA Training Page

The Training page is located in MyBSA under Program.

The Training page reports training in three views:

Training Analysis

Training Report

Top Leader/Direct Leader Contact Trained

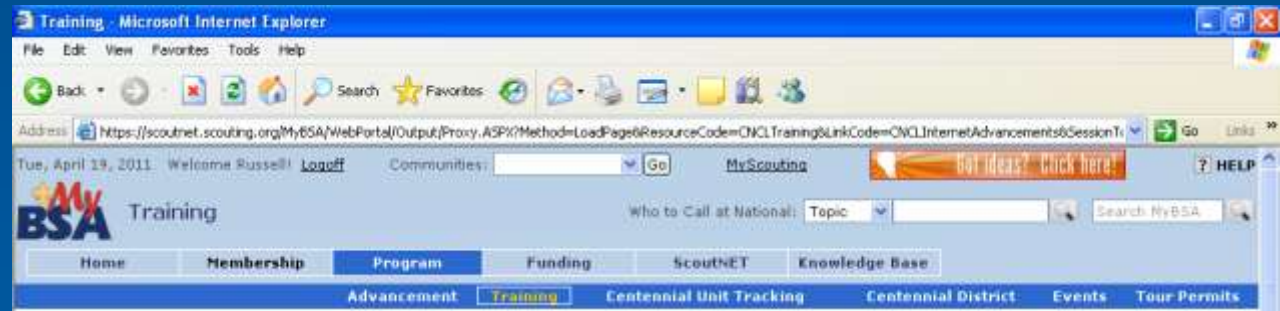



# MyBSA-Training Analysis

The Training Analysis gadget reports basic and Youth Protection training information for registered leaders, and totals the columns by position. It reports the same information as the PAS Adult Training Statistics Report.

My BSA Training Who to Call at National: Topic

Home Membership **Program** Funding ScoutNET Knowledge Base

Advancement **Training** Centennial Unit Tracking Centennial

**Training Analysis**

BSA Structure: 01 Miwok Position: All positions

Page 1 of 4 Go

Record Count: 36

Position/Program Type	Total Registered	Total Trained	% Trained	Total Not Trained	% Not Trained	Youth Protection Trained	% Youth Protection Trained	Youth Protection Trained and Basic Trained	% Youth Protection Trained and Basic Trained
Tiger Cub Den Leader - T	6	2	33.3	4	66.7	2	33.3	2.00	33.3
Asst. Den Leader - CS	3	0	.0	3	100.0	0	.0	0	.0
Den Leader - CS	26	1	3.8	25	96.2	10	38.5	1.00	3.8
Assistant Webelos Leader - W	2	0	.0	2	100.0	2	100.0	0	.0
Webelos Leader - W	14	2	14.3	12	85.7	7	50.0	2.00	14.3
Assistant Cubmaster - C	5	1	20.0	4	80.0	4	80.0	1.00	20.0
Committee Chairman - C	11	4	36.4	7	63.6	6	54.5	4.00	36.4
Cubmaster - C	11	3	27.3	8	72.7	5	45.5	3.00	27.3





# MyBSA-Training Report

The Training Report gadget allows you to obtain the training status of Scout leaders by program and position.

**Training Report**

Next

BSA Structure

- 041 Redwood Empire Council
- SA01 Southern
- 01 Miwok
- 02 Pomo
- 11 Scoutreach
- SA02 Central
- 03 Yokayo
- 04 Coast Logger
- SA03 Northern
- 07 Pacific Rivers
- 08 Del Norte
- 09 Eel River
- 41 Council

**Training Report**

Back Next

Program

- Tiger Cubs
- Cub Scouts
- Webelos
- All Cub Scouting
- Boy Scouts
- Varsity Scouts
- Venturers
- Sea Scouts
- Explorers

**Training Report**

Back Submit

Position

- 10 - Leader of 11-Year-Old Scouts
- CC - Committee Chairman
- CR - Chartered Organization Rep.
- MC - Committee Member
- PC - ScoutParents Unit Coordinator
- SA - Assistant Scoutmaster
- SM - Scoutmaster

**Training Report**

Query Refresh

Page 1 of 2 Go

**01 Miwok**  
**Boy Scouts**  
**SM - Scoutmaster**

Name	Unit	S11	S24	WA01	Y01	Trained	Y01 Completed	Y02 Completed	Y03 Completed
Lind	Troop 0002	No	No	No	No	No			
Sch	Troop 0004	Yes	Yes	No	Yes	Yes	07/04/2009	01/22/2011	
Joh	Troop 0007	No	No	No	Yes	No	01/24/2011		
Mas	Troop 0008	Yes	No	Yes	Yes	No	06/16/2010		
Sch	Troop 0009	Yes	Yes	No	Yes	Yes	06/19/2009		
Per	Troop 0016	No	No	No	Yes	Yes	03/11/2011		
McG	Troop 0063	No	No	Yes	Yes	No	12/27/2010		
Jay	Troop 0074	No	No	No	Yes	Yes	03/21/2010		
Eag	Troop 0101	No	Yes	No	Yes	No	01/16/2011		
Rick	Troop 0102	No	Yes	No	Yes	No	06/29/2010		



# MyBSA-Top Leader/Direct Contact Leader Trained

This gadget compares the percentage of trained leaders to national standards.

**Top Leader/Direct Contact Leader Trained Dashboard**

BSA Structure: 01 Miwok Position: Boy Scouting

Program		Percent Top Leaders Trained	Percent Direct Contact Leaders Trained
Scoutmaster	↑	50.0	50.0
Total Boy Scouting	↑	50.0	15.9
Committee Chairman		N/A	25.0
Chartered Organization Rep.		N/A	16.7
Committee Member		N/A	8.1
Assistant Scoutmaster		N/A	16.7

↑ =equal to or greater than 58.0, ↑ =less than 58.0 but equal to or greater than 35.0, ↓ =less than 35.0



# MyBSA-Trained Leader by Unit

The Trained Leader by Unit gadget enables you to track trained leader totals by BSA structure, program, unit, and position.

**Trained Leader by Unit**

Next

**BSA Structure**

- 041 Redwood Empire Council
- SA01 Southern
- 01 Miwok
- 02 Pomo
- 11 Scoutreach
- SA02 Central
- 03 Yokayo
- 04 Coast Logger
- SA03 Northern
- 07 Pacific Rivers
- 08 Del Norte
- 09 Eel River
- 41 Council

**Trained Leader by Unit**

Back Next

**Program**

- Tiger Cubs
- Cub Scouts
- Webelos
- All Cub Scouting
- Boy Scouts
- Varsity Scouts
- All Boy Scouting
- Venturers
- Sea Scouts
- All Venturing
- Explorers

**Trained Leader by Unit**

Back Next

**Unit**

- All
- Troop 0002
- Troop 0004
- Troop 0007
- Troop 0008
- Troop 0009
- Troop 0016
- Troop 0023
- Troop 0063
- Troop 0068
- Troop 0074
- Troop 0101
- Troop 0102
- Troop 0104

**Trained Leader by Unit**

Back Submit

**Position**

- All Positions
- All Direct Contact Leaders
- 10 - Leader of 11-Year-Old Scouts
- CC - Committee Chairman
- CR - Chartered Organization Rep.
- MC - Committee Member
- PC - ScoutParents Unit Coordinator
- SA - Assistant Scoutmaster
- SM - Scoutmaster
- VA - Assistant Varsity Coach
- VC - Varsity Scout Coach

## Trained Leader by Unit

Query Refresh



Page 1 of 1 Go

### Trained Leader Detail by Unit

Last Updated: 11/1/2010 6:54:12 AM CST

Position Selected: All Positions

Unit	District	Total Leaders	Total YP Trained	% YP Trained	Total Basic Trained	% Basic Trained	Total YP and Basic Trained	% YP and Basic Trained	Top Leader Trained
Troop 0002	01-Miwok	12	6	50	1	8	1	8	N



Who ya gonna call?

972-580-2267 Volunteers only  
[myscouting@scouting.org](mailto:myscouting@scouting.org)



BOY SCOUTS OF AMERICA

Prepared. For Life.™